

MAHE INSTITUTE OF DENTAL SCIENCES & HOSPITAL

Affiliated to Pondicherry Central University, Recognized by Dental Council of India

Chalakkara, P.O. Pallor, Mahe-673 310

U.T. of Puducherry. Ph : 0490 2337765

1.4.1: Mechanism is in place to obtain structured feedback on curricula/syllabi from various stakeholders. Structured feedback received from:

- 1.Students**
- 2.Teachers**
- 3.Employers**
- 4.Alumni**
- 5.Professionals**

INDEX

SL.NO	DESCRIPTION	PAGE NO
1.	Certificate of the Head of the Institution	2
2.	Stakeholder feedback reports	4



MAHE INSTITUTE OF DENTAL SCIENCES & HOSPITAL

Affiliated to Pondicherry Central University, Recognized by Dental Council of India

Chalakkara, P.O. Pallor, Mahe-673 310

U.T. of Puducherry. Ph : 0490 2337765

CERTIFICATE OF THE HEAD OF THE INSTITUTION



MAHE INSTITUTE OF DENTAL SCIENCES & HOSPITAL

Affiliated to Pondicherry Central University, Recognized by Dental Council of India

Chalakkara, P.O. Pallor, Mahe-673 310

U.T. of Puducherry. Ph : 0490 2337765

**Dr. ANIL MELATH, MDS.,
PRINCIPAL**

TO WHOMSOEVER IT MAY CONCERN

This is to Certify that the Mechanism is in place to obtain structured feedback on curricula/syllabi from various stakeholders. Structured feedback received from:

1. Students
2. Teachers
3. Employers
4. Alumni
5. Professionals

details are given :



DR ANIL.M

PRINCIPAL

Dr. Anil Melath, MDS
Principal
Mahe Institute of Dental Sciences & Hospital
Chalakkara, P.O. Pallor, Mahe - 673310
UT of Puducherry



MAHE INSTITUTE OF DENTAL SCIENCES & HOSPITAL

Affiliated to Pondicherry Central University, Recognized by Dental Council of India

Chalakkara, P.O. Pallor, Mahe-673 310

U.T. of Puducherry. Ph : 0490 2337765

STAKEHOLDER FEEDBACK REPORTS



MAHE INSTITUTE OF DENTAL SCIENCES & HOSPITAL

Affiliated to Pondicherry Central University, Recognized by Dental Council of India

Chalakkara, P.O. Pallor, Mahe-673 310

U.T. of Puducherry. Ph : 0490 2337765

STUDENT FEEDBACK ON CURRICULUM
<http://mahedental.kredovoiceout.in/#/el/10000016>

**MAHE INSTITUTE
OF DENTAL
SCIENCES AND
HOSPITAL**



STUDENT FEEDBACK ON CURRICULUM - Feedback Analysis Report

Academic Year : 2022-2023

Report Date : 18-12-2023

From : 05/01/2023

To : 12/18/2023

S.No	Question's	Excellent	Good	Fair	Poor	Total Weightage	Percentage	3-Scale Weightage
1	Rate the Quality of the Programme curriculum:	110	94	10	0	742	86.68%	2.60
2	Rate the coverage of fundamentals in the curriculum:	96	109	8	1	728	85.05%	2.55
3	Planned lesson plan coverage in various topics are:	92	114	7	1	725	84.70%	2.54
4	The learning outcomes in the curriculum for employment needs are:	94	105	15	0	721	84.23%	2.53

S.No	Question's	Excellent	Good	Fair	Poor	Total Weightage	Percentage	3-Scale Weightage
5	There is adequate emphasis on human values, professional and personal ethics:	100	86	25	3	711	83.06%	2.49
6	The weightage on skill development in the curriculum is:	101	95	13	5	720	84.11%	2.52
7	The curriculum coverage of modern/advanced topics are:	89	100	19	6	700	81.78%	2.45
8	The curriculum calls for the use of Innovative Teaching- Learning methods:	94	103	16	1	718	83.88%	2.52
9	The Internals assessment exams are given adequate weightage in the curriculum	114	91	8	1	746	87.15%	2.61
10	The examination process is described with clarity:	121	86	6	1	755	88.20%	2.65
AVERAGE SCORE						726.60	84.88%	2.55

Authorized Signature



Authorized Person

ANIL.M

Dr. Anil Melath, MDS
Principal
Mahe Institute of Dental Sciences & Hospital
Chalakkara, P.O.Palloor, Mahe - 673310
UT of Puducherry

STUDENT FEEDBACK ON CURRICULUM- Charts

X

From : 05/01/2023 , To : 12/18/2023

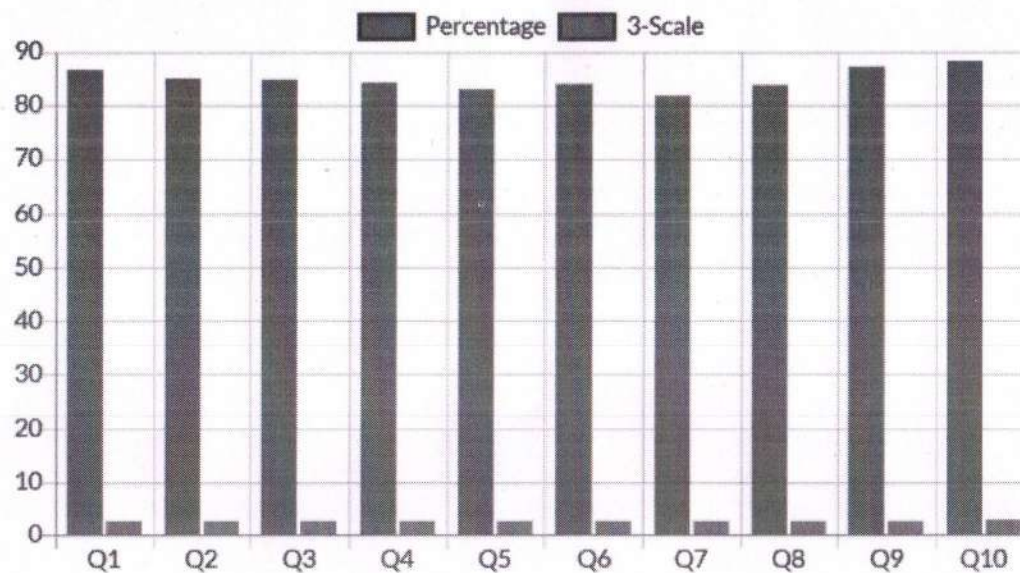

Q.No	Question's
Q1	Rate the Quality of the Programme curriculum:
Q2	Rate the coverage of fundamentals in the curriculum:
Q3	Planned lesson plan coverage in various topics are:
Q4	The learning outcomes in the curriculum for employment needs are:
Q5	There is adequate emphasis on human values, professional and personal ethics:
Q6	The weightage on skill development in the curriculum is:
Q7	The curriculum coverage of modern/advanced topics are:
Q8	The curriculum calls for the use of innovative Teaching- Learning methods:
Q9	The Internals assessment exams are given adequate weightage in the curriculum
Q10	The examination process is described with clarity:

DR. ANIL . M



MAHE INSTITUTE OF DENTAL SCIENCES & HOSPITAL

Affiliated to Pondicherry Central University, Recognized by Dental Council of India

Chalakkara, P.O. Pallor, Mahe-673 310

U.T. of Puducherry. Ph : 0490 2337765

TEACHER'S FEEDBACK ON CURRICULUM
<http://mahedental.kredovoiceout.in/#/el/10000017>

**MAHE INSTITUTE
OF DENTAL
SCIENCES AND
HOSPITAL**



TEACHER'S FEEDBACK ON CURRICULUM - Feedback Analysis Report

Academic Year : 2022-2023

Report Date : 18-12-2023

From : 05/01/2023

To : 12/18/2023

S.No	Question's	Excellent	Good	Fair	Poor	Total Weightage	Percentage	3-Scale Weightage
1	How do you rate the overall quality of the curriculum?	25	25	2	0	179	86.06%	2.58
2	The arrangement of the courses in the curriculum was just:	22	28	2	0	176	84.62%	2.54
3	The contact hours assigned for the course in the curriculum was just:	19	29	4	0	171	82.21%	2.47
4	How do you rate the competency provided through the curriculum in terms of Practice Management, community practice and patient management:	20	26	5	1	169	81.25%	2.44

S.No	Question's	Excellent	Good	Fair	Poor	Total Weightage	Percentage	3-Scale Weightage
5	Rate the syllabus in terms of course coverage for a student:	16	31	5	0	167	80.29%	2.41
6	Rate the syllabus in promoting Interdisciplinary interactions:	14	26	11	1	157	75.48%	2.26
7	Your assessment of the prescribed examination pattern:	15	26	9	2	158	75.96%	2.28
8	Your evaluation of the updations made in the curriculum with recent trends:	19	21	11	1	162	77.88%	2.34
AVERAGE SCORE						167.38	80.47%	2.41

Authorized Signature

DRANIL.M

Authorized Person

Dr. Anil Melath, MSc

Principal

Maha Institute of Dental Sciences & Hospital

Chalakkara, P.O. Agnoor, Mannar - 673310

UI of Poocherry

TEACHER'S FEEDBACK ON CURRICULUM- Charts

X

From : 05/01/2023 , To : 12/18/2023

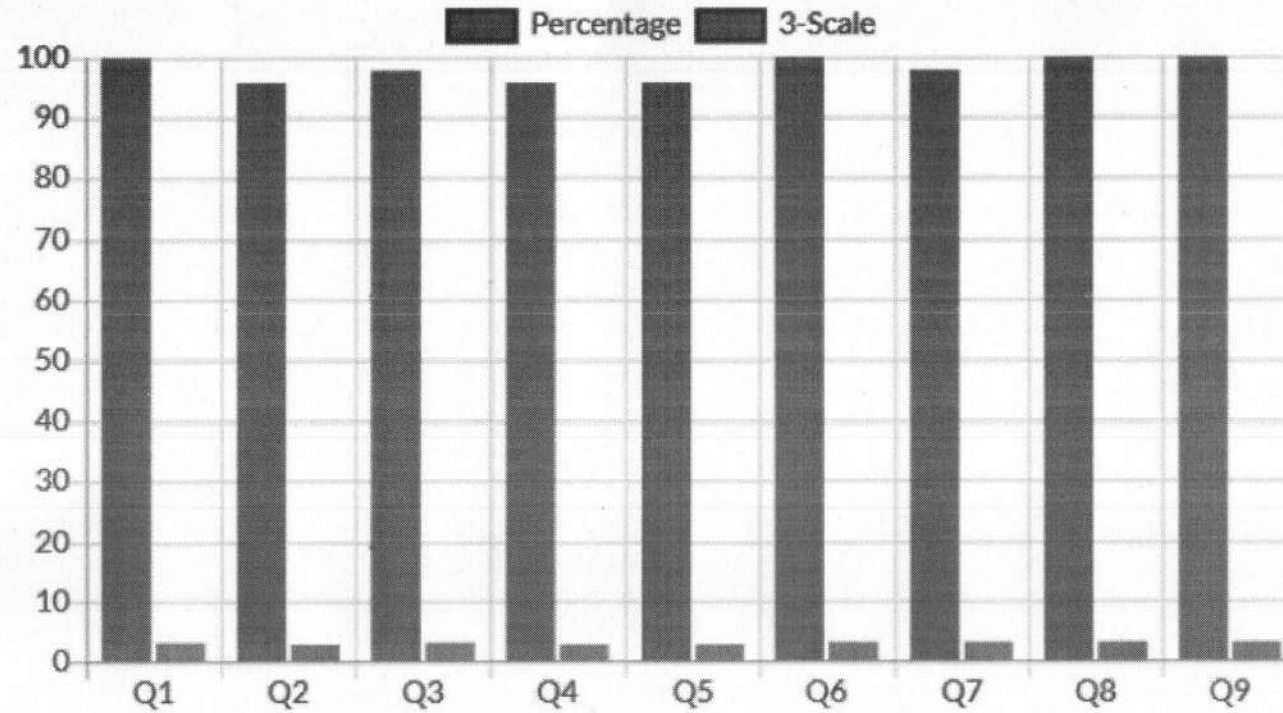

Q.No	Question's
Q1	How do you rate the overall quality of the curriculum?
Q2	The arrangement of the courses in the curriculum was just:
Q3	The contact hours assigned for the course in the curriculum was just:
Q4	How do you rate the competency provided through the curriculum in terms of Practice Management, community practice and patient management:
Q5	Rate the syllabus in terms of course coverage for a student:
Q6	Rate the syllabus in promoting Interdisciplinary interactions:
Q7	Your assessment of the prescribed examination pattern:
Q8	Your evaluation of the updations made in the curriculum with recent trends:

[Handwritten Signature]
DR. ANIL . M



MAHE INSTITUTE OF DENTAL SCIENCES & HOSPITAL

Affiliated to Pondicherry Central University, Recognized by Dental Council of India

Chalakkara, P.O. Pallor, Mahe-673 310

U.T. of Puducherry. Ph : 0490 2337765

ALUMNI FEEDBACK ON CURRICULUM
<http://mahedental.kredovoiceout.in/#/e/10000018>

**MAHE INSTITUTE
OF DENTAL
SCIENCES AND
HOSPITAL**



ALUMNI FEEDBACK ON CURRICULUM - Feedback Analysis Report

Academic Year : 2022-2023

Report Date : 18-12-2023

From : 05/01/2023

To : 12/18/2023

S.No	Question's	Excellent	Good	Fair	Poor	Total Weightage	Percentage	3-Scale Weightage
1	Rate the Quality of the Curriculum:	14	21	1	0	121	84.03%	2.52
2	Knowledge shared through the curriculum was:	12	23	1	0	119	82.64%	2.48
3	Rate the curriculum on the basis of providing an opportunity for developing intra and interpersonal communication/ other skills:	15	21	0	0	123	85.42%	2.56
4	Rate the role of Seminars in the curriculum:	10	21	5	0	113	78.47%	2.35

S.No	Question's	Excellent	Good	Fair	Poor	Total Weightage	Percentage	3-Scale Weightage
5	Curriculum offers opportunities to develop competency to serve the community:	14	21	1	0	121	84.03%	2.52
6	How well did the curriculum prepare you to attempt Competitive Exams	13	19	4	0	117	81.25%	2.44
7	Multi Disciplinary Interactions were promoted in the curriculum:	12	21	3	0	117	81.25%	2.44
8	The assessment pattern followed during the course was related to the curriculum and relevant from the University Exam point of view:	21	14	1	0	128	88.89%	2.67
9	Rate the level of updations made in the curriculum in your field of study:	10	24	2	0	116	80.56%	2.42
10	Rate the Real time applications of your the Practical/ Lab/ clinical sessions provided in the curriculum:	14	22	0	0	122	84.72%	2.54
AVERAGE SCORE						119.70	83.12%	2.49

Authorized Signature

DR ANIL M

Authorized Person

Dr. Anil Melath, was
Principal

Mahe Institute of Dental Sciences & Hospital
Chalakkara, P.O.Palloor, Mahe - 673310
UT of Puducherry

ALUMNI FEEDBACK ON CURRICULUM- Charts

X

From : 05/01/2023 , To : 12/10/2023

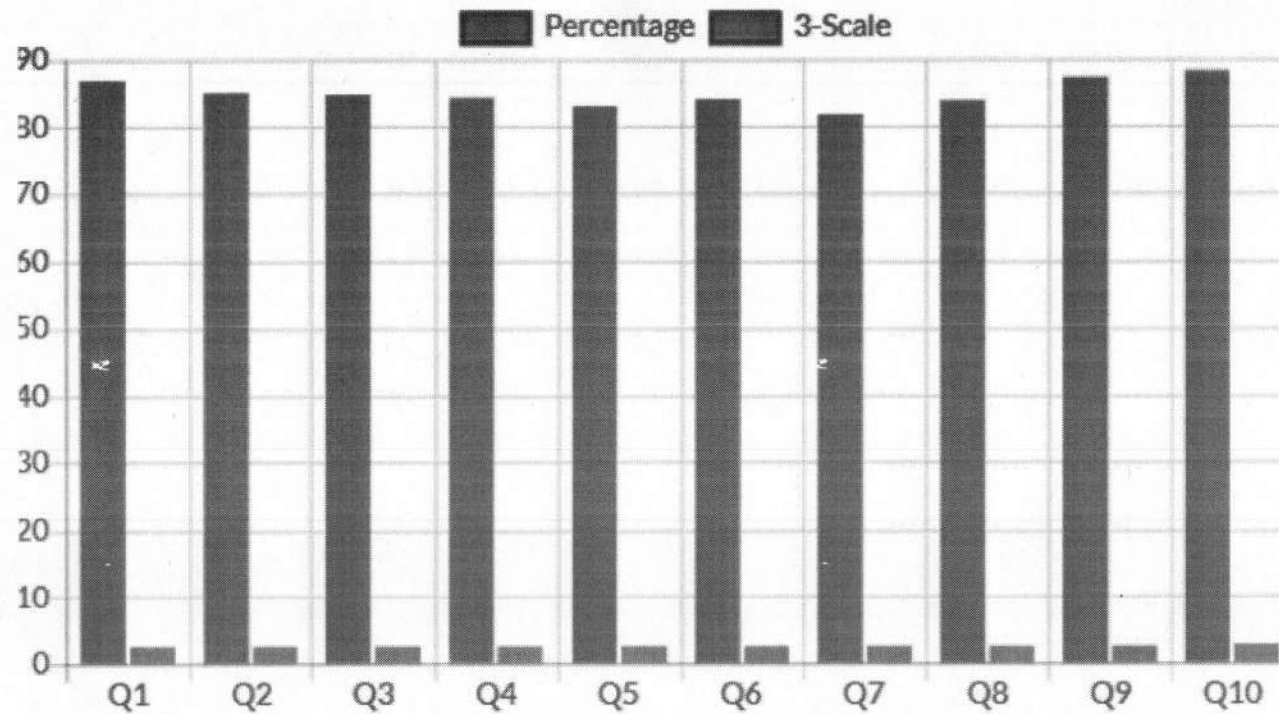

Q.No	Question's
Q1	Rate the Quality of the Curriculum:
Q2	Knowledge shared through the curriculum was:
Q3	Rate the curriculum on the basis of providing an opportunity for developing intra and interpersonal communication/ other skills:
Q4	Rate the role of Seminars in the curriculum:
Q5	Curriculum offers opportunities to develop competency to serve the community:
Q6	How well did the curriculum prepare you to attempt Competitive Exams
Q7	Multi Disciplinary Interactions were promoted in the curriculum:
Q8	The assessment pattern followed during the course was related to the curriculum and relevant from the University Exam point of view.
Q9	Rate the level of updations made in the curriculum in your field of study:

[Handwritten Signature]
DR. ANIL.M



MAHE INSTITUTE OF DENTAL SCIENCES & HOSPITAL
Affiliated to Pondicherry Central University, Recognized by Dental Council of India
Chalakkara, P.O. Pallor, Mahe-673 310
U.T. of Puducherry. Ph : 0490 2337765

EMPLOYER'S FEEDBACK ON CURRICULUM
<http://mahedental.kredovoiceout.in/#/el/10000019>

**MAHE INSTITUTE
OF DENTAL
SCIENCES AND
HOSPITAL**



EMPLOYER'S FEEDBACK ON CURRICULUM - Feedback Analysis Report

Academic Year : 2022-2023

Report Date : 18-12-2023

From : 05/01/2023

To : 12/18/2023

S.No	Question's	Excellent	Good	Fair	Poor	Total Weightage	Percentage	3-Scale Weightage
1	Rate the depth of the curriculum in terms of significant learning outcomes:	12	0	0	0	48	100.00%	3.00
2	Curriculum sufficiency in bridging the gap between current global scenarios and academics:	10	2	0	0	46	95.83%	2.88
3	How realistic is the curriculum in terms of time and duration provided:	11	1	0	0	47	97.92%	2.94
4	Rate the curriculum for its structure and coherence:	10	2	0	0	46	95.83%	2.88

S.No	Question's	Excellent	Good	Fair	Poor	Total Weightage	Percentage	3-Scale Weightage
5	The programme and curriculum is enriched as compared to similar program offered by other universities:	10	2	0	0	46	95.83%	2.88
6	How well do you think the clinical hours in the curriculum stimulates an interest in students for the subject:	12	0	0	0	48	100.00%	3.00
7	How would you rate the books/journals or other reference materials prescribed in the curriculum as relevant and enough to cover the entire syllabi:	11	1	0	0	47	97.92%	2.94
8	Curriculum relevance in ensuring Practice Management, Community Practice and Regular Patient Care is:	12	0	0	0	48	100.00%	3.00
9	In all, how well do you rate the curriculum in providing a competent course to the profession?	12	0	0	0	48	100.00%	3.00
AVERAGE SCORE						47.11	98.15%	2.94

Authorized Signature

DR ANIL.M

Authorized Person

Dr. Anil Melath, nos
Principal

Mahe Institute of Dental Sciences & Hospital
Chalakkara, P.O. Palloor, Mahe -673310
UT of Puducherry

EMPLOYER'S FEEDBACK ON CURRICULUM- Charts

From : 05/01/2023 , To : 12/18/2023

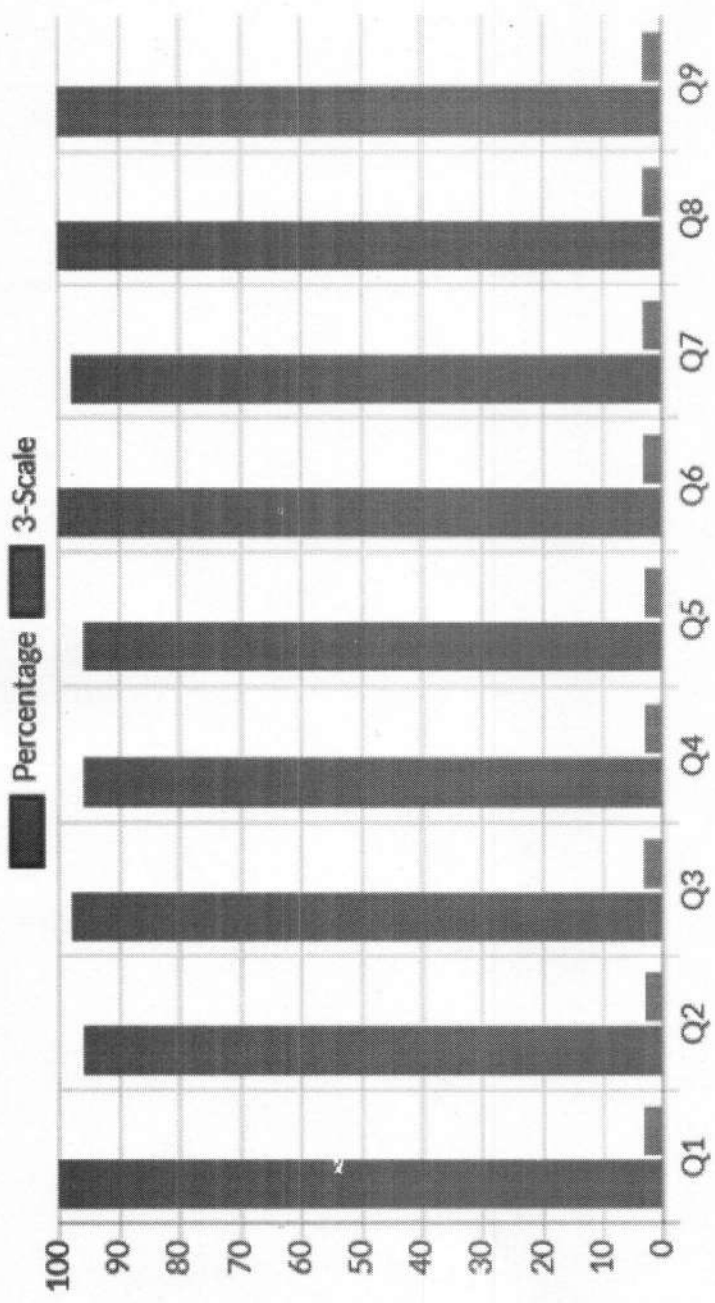

Q.No	Question's
Q1	Rate the depth of the curriculum in terms of significant learning outcomes:
Q2	Curriculum sufficiency in bridging the gap between current global scenarios and academics:
Q3	How realistic is the curriculum in terms of time and duration provided:
Q4	Rate the curriculum for its structure and coherence.
Q5	The programme and curriculum is enriched as compared to similar program offered by other universities:
Q6	How well do you think the clinical hours in the curriculum stimulates an interest in students for the subject:
Q7	How would you rate the books/journals or other reference materials prescribed in the curriculum as relevant and enough to cover the entire syllabi:
Q8	Curriculum relevance in ensuring Practice Management, Community Practice and Regular Patient Care is:
Q9	In all, how well do you rate the curriculum in providing a competent course to the profession?

DR. ANIL K. M.



MAHE INSTITUTE OF DENTAL SCIENCES & HOSPITAL
Affiliated to Pondicherry Central University, Recognized by Dental Council of India
Chalakkara, P.O. Pallor, Mahe-673 310
U.T. of Puducherry. Ph : 0490 2337765

**PROFESSIONALS FEEDBACK ON
CURRICULUM**

<http://mahedental.kredovoiceout.in/#!/e/1000020>

MAHE INSTITUTE OF DENTAL SCIENCES AND HOSPITAL



PROFESSIONALS FEEDBACK ON CURRICULUM - Feedback Analysis Report

Academic Year : 2023-2024

Report Date : 18-12-2023

From : 05/01/2023

To : 12/18/2023

S.No	Question's	Excellent	Good	Fair	Poor	Total Weightage	Percentage	3-Scale Weightage
1	Rate the applicability of the courses mentioned in the program:	10	1	0	0	43	97.73%	2.93
2	Rate the course accomplishments as per the program:	6	5	0	0	39	88.64%	2.66
3	Rate the demonstrations and practical lessons in their pertinence to actuality:	3	7	1	0	35	79.55%	2.39
4	The facultative learning provided by the curriculum were:	4	6	1	0	36	81.82%	2.45

S.No	Question's	Excellent	Good	Fair	Poor	Total Weightage	Percentage	3-Scale Weightage
5	The curriculum widens the overall knowledge, skills and understanding:	5	5	0	1	36	81.82%	2.45
6	The rating for the curriculum on comparing with those of other universities:	3	7	1	0	35	79.55%	2.39
7	Curriculum relevance in ensuring Practice Management, Community Practice and Regular Patient Care is:	5	6	0	0	38	86.36%	2.59
8	In all, how well do you rate the curriculum in providing a competent course to the profession?	8	3	0	0	41	93.18%	2.80
AVERAGE SCORE						37.88	86.08%	2.58

Authorized Signature

DR. ANIL.M

Authorized Person

Dr. Anil M. Math, MDS
Principal
Department of Dental Sciences & Hospital
Chattakkara, P.O. Palloor, Male - 673310
UT of Puducherry

From : 05/01/2023 , To : 12/18/2023

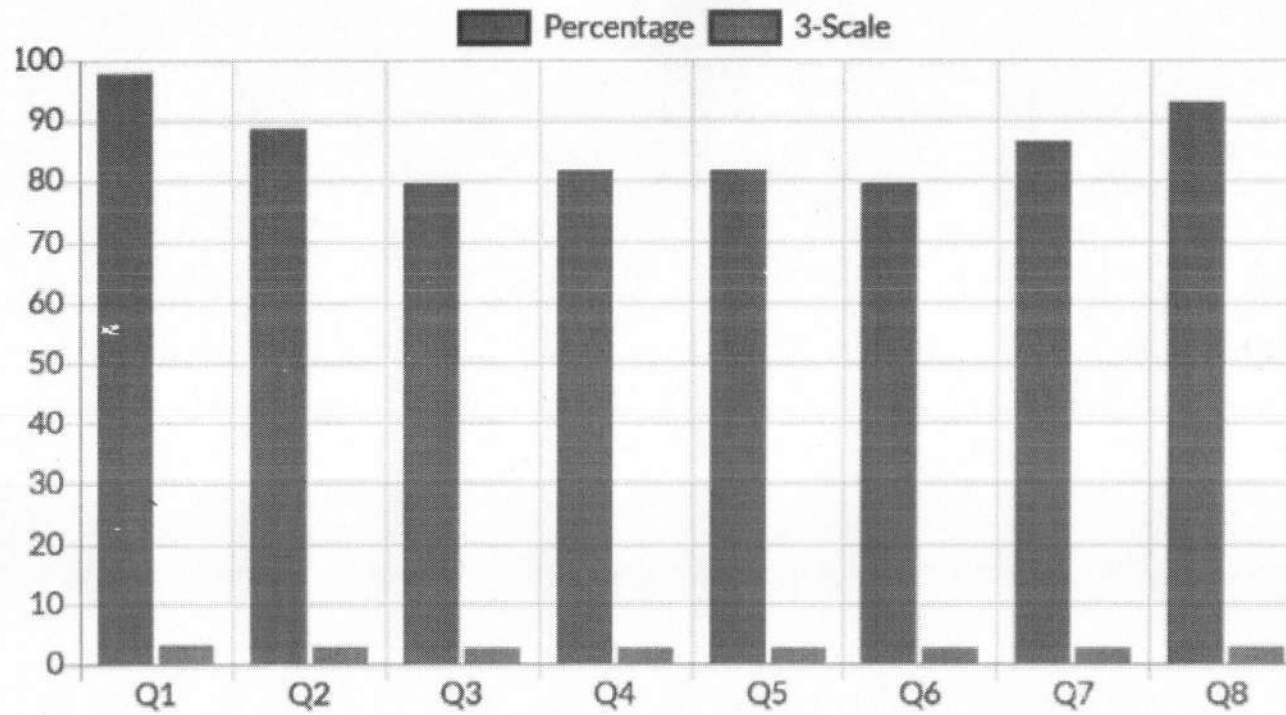

Q.No	Question's
Q1	Rate the applicability of the courses mentioned in the program:
Q2	Rate the course accomplishments as per the program:
Q3	Rate the demonstrations and practical lessons in their pertinence to actuality:
Q4	The facultative learning provided by the curriculum were:
Q5	The curriculum widens the overall knowledge, skills and understanding:
Q6	The rating for the curriculum on comparing with those of other universities:
Q7	Curriculum relevance in ensuring Practice Management, Community Practice and Regular Patient Care is:
Q8	In all, how well do you rate the curriculum in providing a competent course to the profession?

[Signature]
DR. ANIL . M